



COUNTY OF LOUISA
APPLICATION FOR THE CREATION OF, ADDITION TO, OR REMOVAL FROM AN
AGRICULTURAL AND FORESTAL DISTRICT

Section A: To be completed by applicant or contact person for proposed district.

1. Name of District Gold Mine Creek

2. Check Applicable Action:

- Creation of New District
 Addition to Existing District
 Removal from Existing District

3. General Location of the District or Addition (City, County or Town)

Northwestern Louisa County

4. Total Acreage in the Proposed District or Addition 283.98

5. Please read the proposed conditions for the creation of the district pursuant to Section 15.2-4309 of the Code of Virginia which is attached to this application.

6. Only for New Districts:

Proposed Period Before the First Review (4-10 years) _____

7. Names and Tax Map Parcel Number(s) of Landowners Applying for the District:

(Please use the parcel information sheet on page five (5), for complete parcel information):

NAME	TAX MAP & PARCEL NUMBER(S)
<u>Matthew Craig</u>	<u>13 3 B2</u>
<u>Jason + Anna Anderson</u>	<u>14-37, 15-10, 15-11</u>
_____	_____
_____	_____
_____	_____

(Please Use A Separate Sheet For Each Parcel To Be Included In The District.)

PROPERTY OWNER'S NAME: Matthew Craig

- MAILING ADDRESS: _____
- PHONE NUMBER: _____
- TYPE OF DEVICE: MOBILE _____ LANDLINE _____
- EMAIL ADDRESS: _____

- Do you agree to receive email correspondence from the county related to AFDs and other types of agricultural events?

(If a landowner owns more than one parcel, the landowner needs only include their name on additional parcels so long as the information is the same.)

PARCEL INFORMATION:

- TAX MAP # 13 LOT/PARCEL# 3 B2
- ACREAGE: 10.3 ZONING: A2
- SUBDIVISION NAME: _____
- PART OF THE CORE: YES or NO
- WITHIN ONE MILE OF THE BOUNDARY OF THE CORE: YES or NO
- IS THE PROPERTY AGRICULTURALLY AND FORESTALLY SIGNIFICANT LAND AS DEFINED BY THE STATE CODE OF VIRGINIA §15.2-4302 (see page 1): YES or NO
- IS THE PROPERTY ENROLLED IN LAND USE TAXATION: YES or NO
- IS A CONSERVATION EASEMENT PLACED ON THE PROPERTY: YES or NO

(Describe in Detail the Use of the Subject Property)

Compost Soil, Livestock - Goats, Pigs, chickens, rabbits
Horticultural Products, Veggies

We the undersigned have read the above mentioned conditions and request the property described above be designated an Agricultural and Forestal District.

[Signature]

Owner(s) Signatures

[Signature]

Witness

(VA Code § 15.2-4305 requires all owners to sign the application or otherwise provide written approval. Please see page 2 for additional information.)

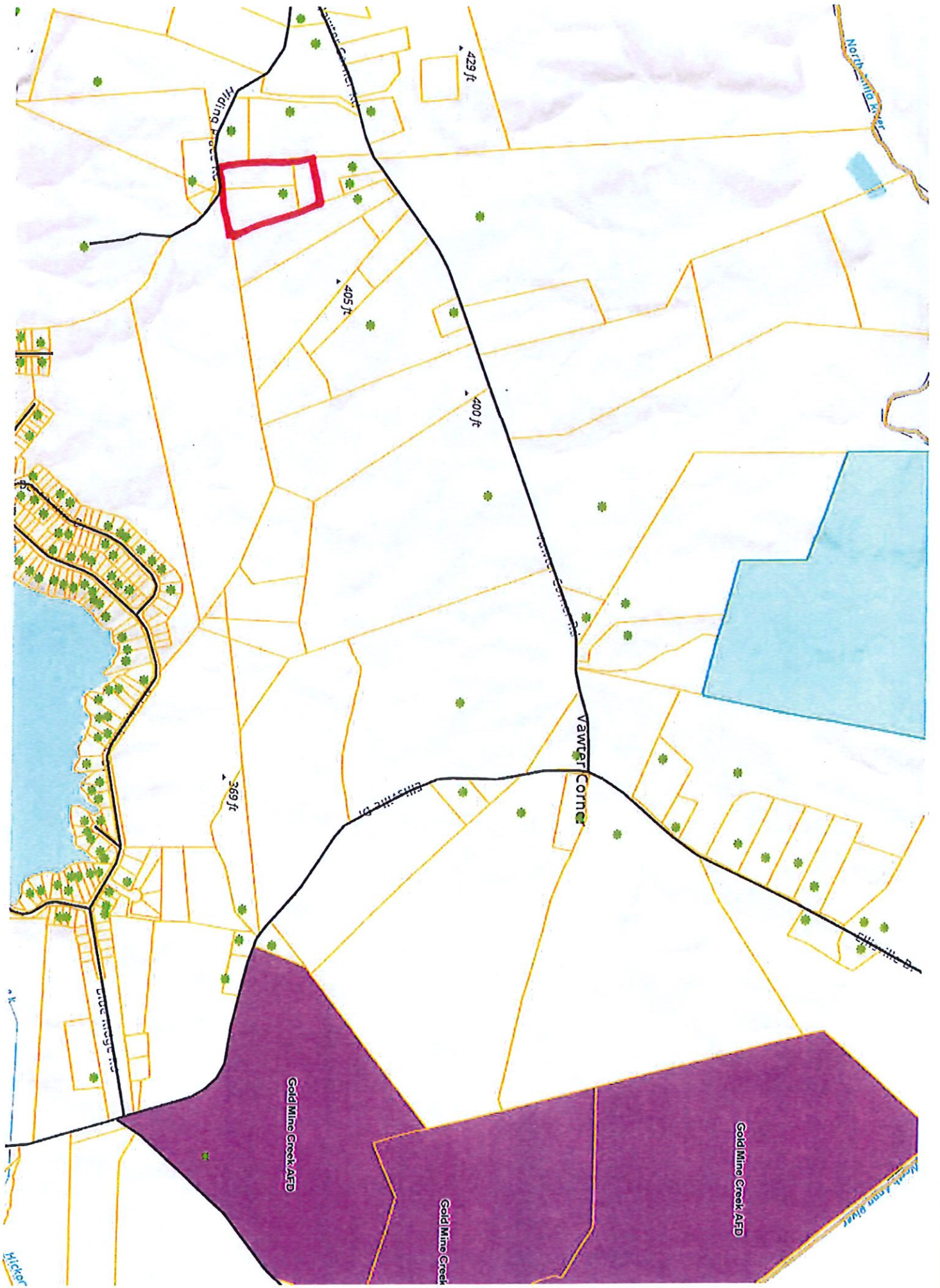

(Please Use A Separate Sheet For Each Parcel To Be Included In The District.)

PROPERTY OWNER'S NAME: Jason D & Anna C. Anderson

• MAILING ADDRESS: _____

• PHONE NUMBER: _____

o TYPE OF DEVICE: MOBILE LANDLINE

• EMAIL ADDRESS: _____

• Do you agree to receive email correspondence from the county related to AFDs and other types of agricultural events?

(If a landowner owns more than one parcel, the landowner needs only include their name on additional parcels so long as the information is the same.)

PARCEL INFORMATION:

• TAX MAP # 14 37 LOT/PARCEL# _____

• ACREAGE: 84.8 ZONING: Ag

• SUBDIVISION NAME: _____

• PART OF THE CORE: YES or NO

• WITHIN ONE MILE OF THE BOUNDARY OF THE CORE: YES or NO

• IS THE PROPERTY AGRICULTURALLY AND FORESTALLY SIGNIFICANT LAND AS DEFINED BY THE STATE CODE OF VIRGINIA §15.2-4302 (see page 1): YES or NO

• IS THE PROPERTY ENROLLED IN LAND USE TAXATION: YES or NO

• IS A CONSERVATION EASEMENT PLACED ON THE PROPERTY: YES or NO

(Describe in Detail the Use of the Subject Property)

Used for small grains or hayfield

We the undersigned have read the above mentioned conditions and request the property described above be designated an Agricultural and Forestal District.

[Signature]
[Signature]

[Signature]

Owner(s) Signatures

Witness

(VA Code § 15.2-4305 requires all owners to sign the application or otherwise provide written approval. Please see page 2 for additional information.)

(Please Use A Separate Sheet For Each Parcel To Be Included In The District.)

PROPERTY OWNER'S NAME: Jas D & Anna C. Anderson

- MAILING ADDRESS: _____
- PHONE NUMBER: _____
 - TYPE OF DEVICE: MOBILE LANDLINE
- EMAIL ADDRESS: _____
- Do you agree to receive email correspondence from the county related to AFDs and other types of agricultural events?

(If a landowner owns more than one parcel, the landowner needs only include their name on additional parcels so long as the information is the same.)

PARCEL INFORMATION:

- TAX MAP # 15 10 LOT/PARCEL# _____
- ACREAGE: 149.6 ZONING: Ag
- SUBDIVISION NAME: _____
- PART OF THE CORE: YES or NO
- WITHIN ONE MILE OF THE BOUNDARY OF THE CORE: YES or NO
- IS THE PROPERTY AGRICULTURALLY AND FORESTALLY SIGNIFICANT LAND AS DEFINED BY THE STATE CODE OF VIRGINIA §15.2-4302 (see page 1) YES or NO
- IS THE PROPERTY ENROLLED IN LAND USE TAXATION: YES or NO
- IS A CONSERVATION EASEMENT PLACED ON THE PROPERTY: YES or NO

(Describe in Detail the Use of the Subject Property)

Planted pines

We the undersigned have read the above mentioned conditions and request the property described above be designated an Agricultural and Forestal District.

[Signature]
Anna C. Anderson

Owner(s) Signatures

Witness

(VA Code § 15.2-4305 requires all owners to sign the application or otherwise provide written approval. Please see page 2 for additional information.)

(Please Use A Separate Sheet For Each Parcel To Be Included In The District.)

PROPERTY OWNER'S NAME: Jason D & Anna C Anderson

- MAILING ADDRESS: _____
- PHONE NUMBER: _____
 - TYPE OF DEVICE: MOBILE LANDLINE
- EMAIL ADDRESS: _____
- Do you agree to receive email correspondence from the county related to AFDs and other types of agricultural events?

(If a landowner owns more than one parcel, the landowner needs only include their name on additional parcels so long as the information is the same.)

PARCEL INFORMATION:

- TAX MAP # 15 11 LOT/PARCEL# _____
- ACREAGE: 39.2 ZONING: Ag
- SUBDIVISION NAME: _____
- PART OF THE CORE: YES or NO
- WITHIN ONE MILE OF THE BOUNDARY OF THE CORE: YES or NO
- IS THE PROPERTY AGRICULTURALLY AND FORESTALLY SIGNIFICANT LAND AS DEFINED BY THE STATE CODE OF VIRGINIA §15.2-4302 (see page 1) YES or NO
- IS THE PROPERTY ENROLLED IN LAND USE TAXATION YES or NO
- IS A CONSERVATION EASEMENT PLACED ON THE PROPERTY: YES or NO

(Describe in Detail the Use of the Subject Property)

Planted pines

We the undersigned have read the above mentioned conditions and request the property described above be designated an Agricultural and Forestal District.

[Signature]

Anna C. Anderson

Owner(s) Signatures





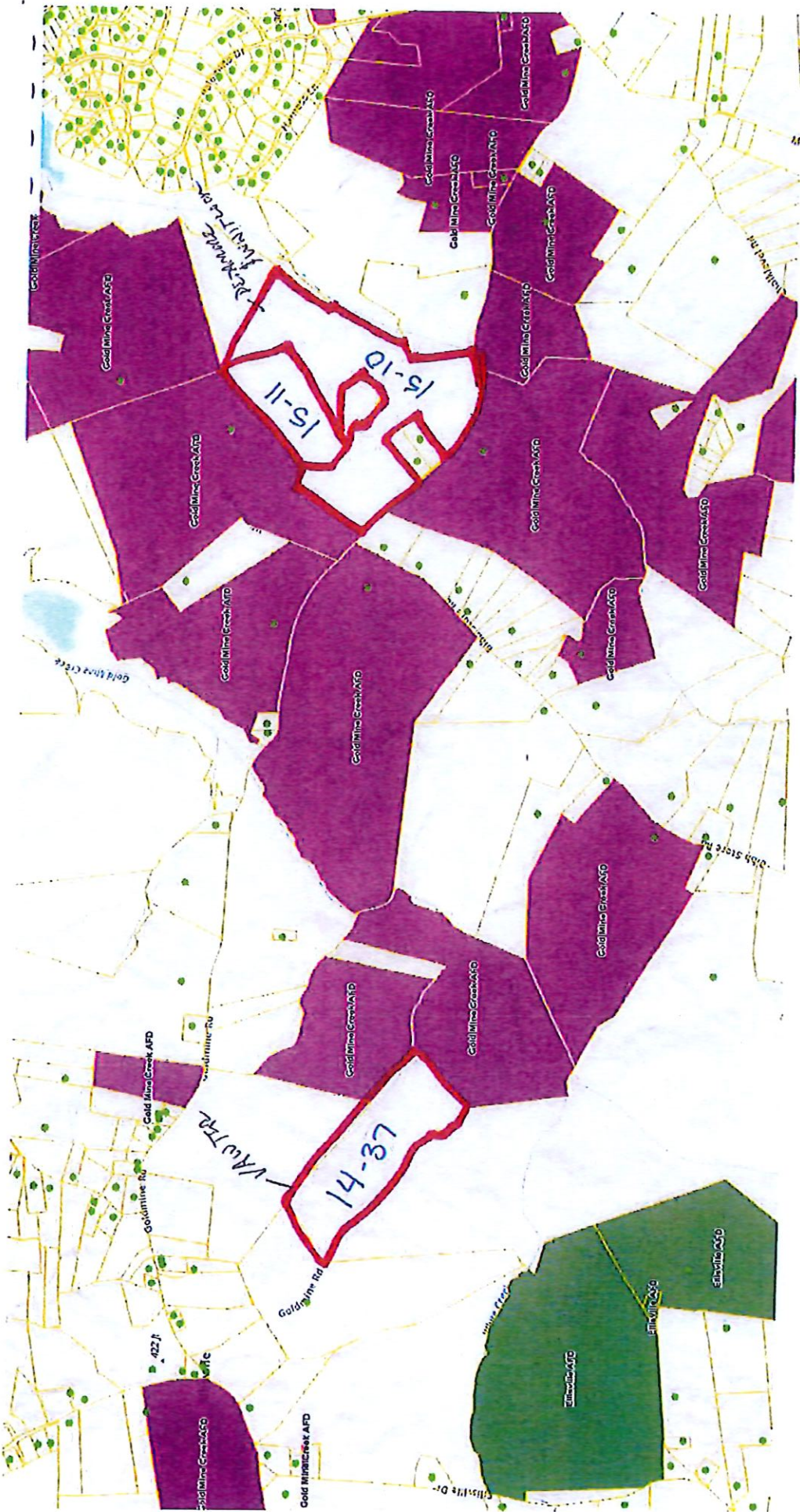

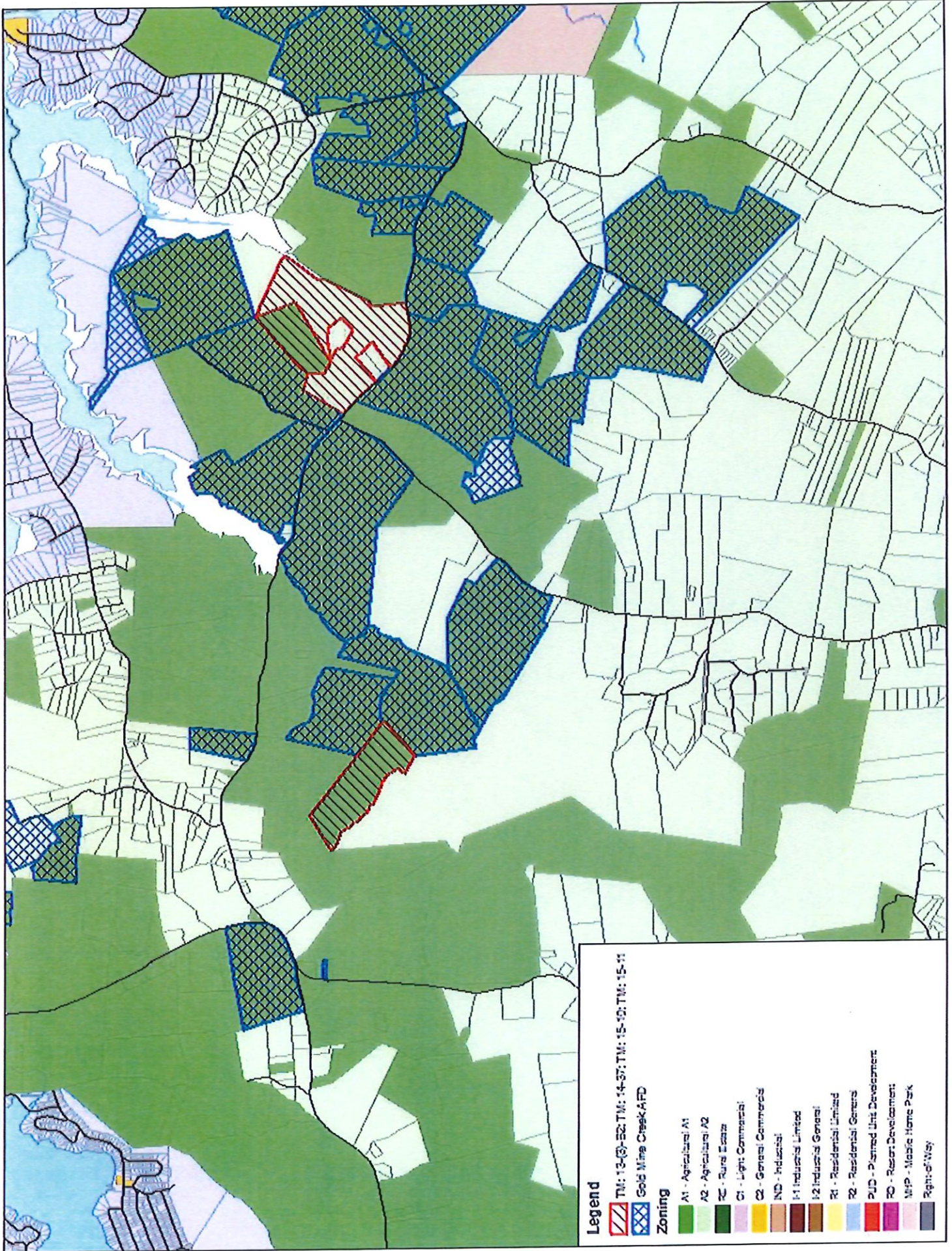

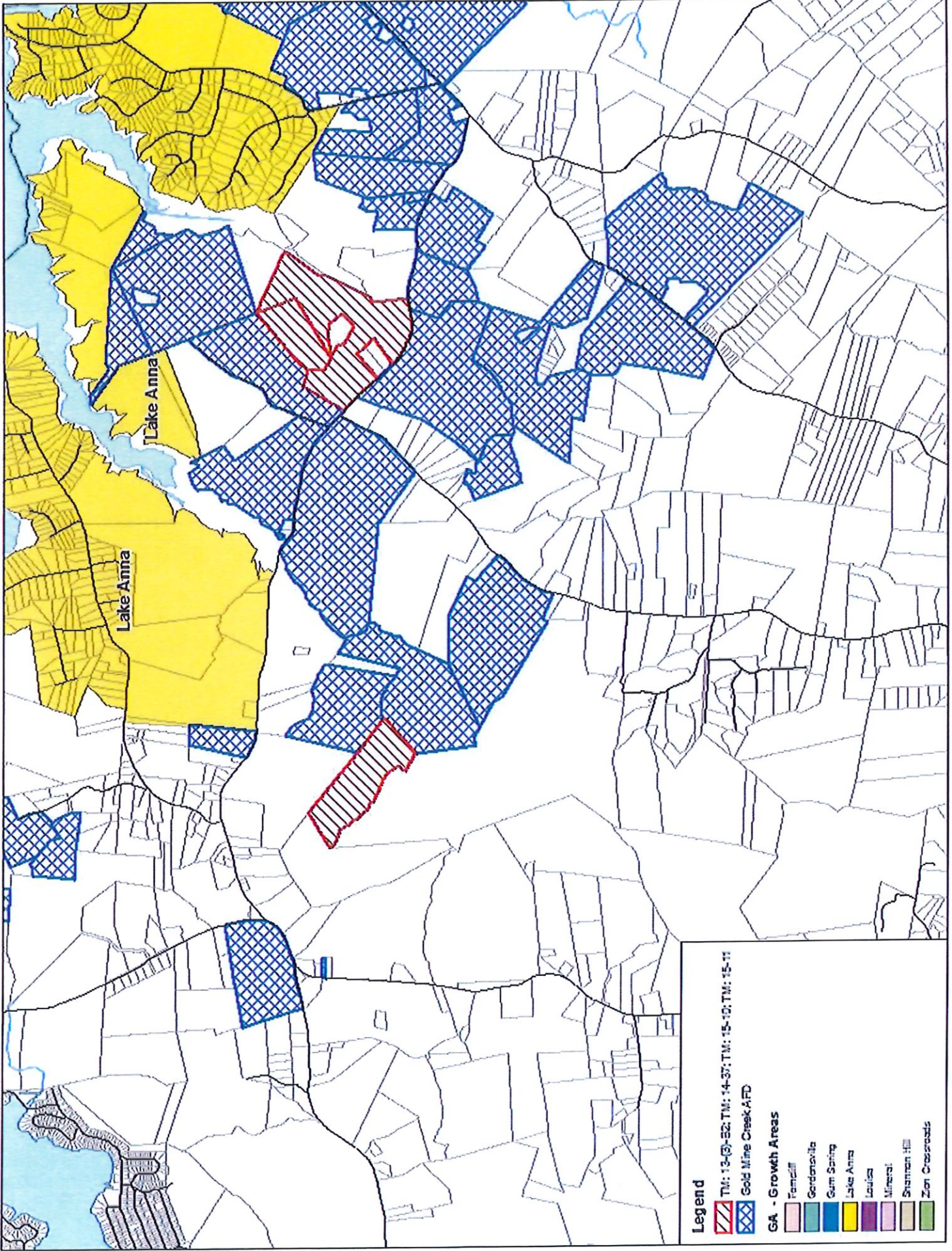

Witness

(VA Code § 15.2-4305 requires all owners to sign the application or otherwise provide written approval. Please see page 2 for additional information.)







- Legend**
-  TM: 13-03-52; TM: 14-37; TM: 15-10; TM: 15-11
 -  Gold Mine Creek AFD
 - GA - Growth Areas**
 -  Fencil
 -  Genderville
 -  Gum Saring
 -  Lake Anna
 -  Louisa
 -  Mineral
 -  Shannon Hill
 -  Zen Crossroads

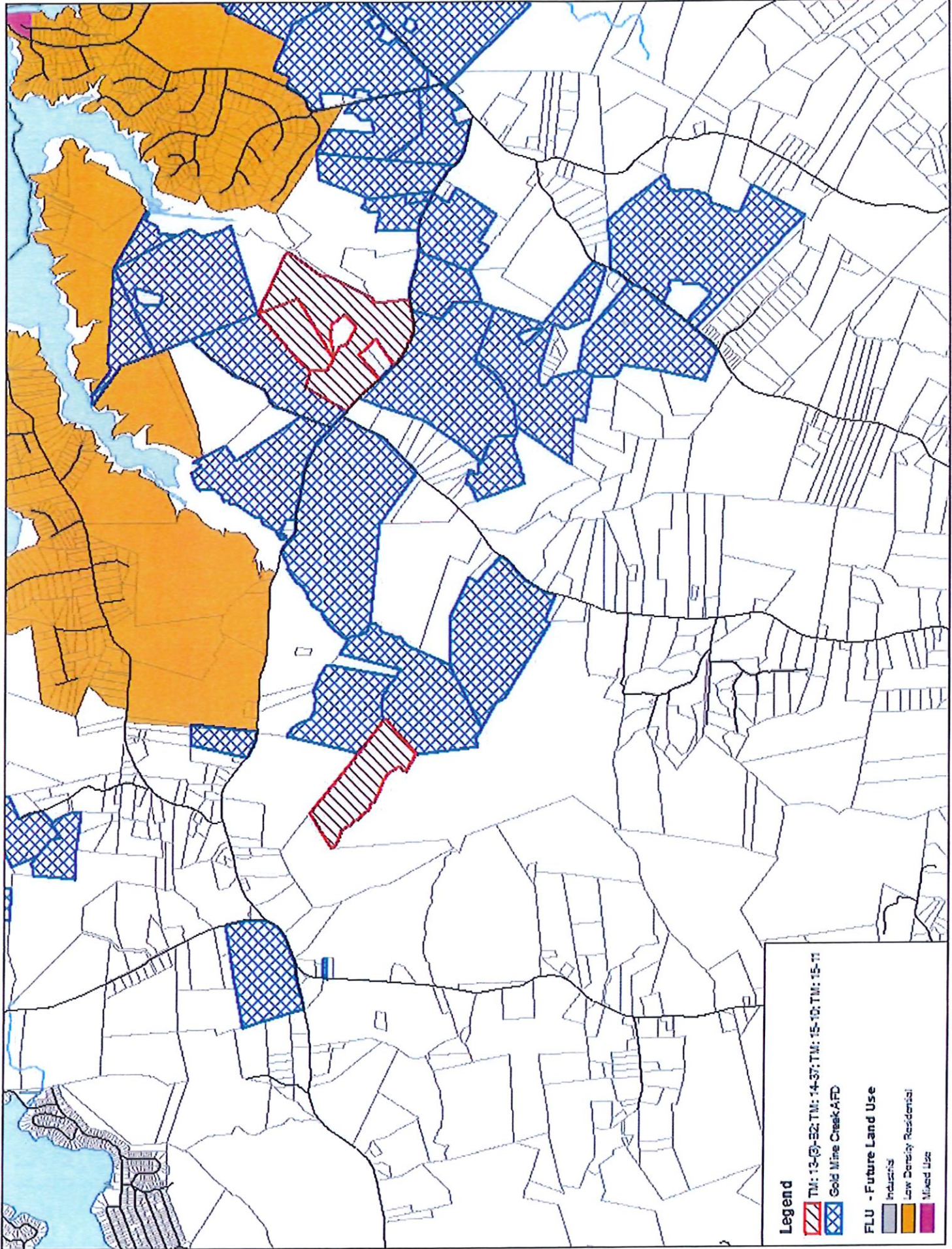

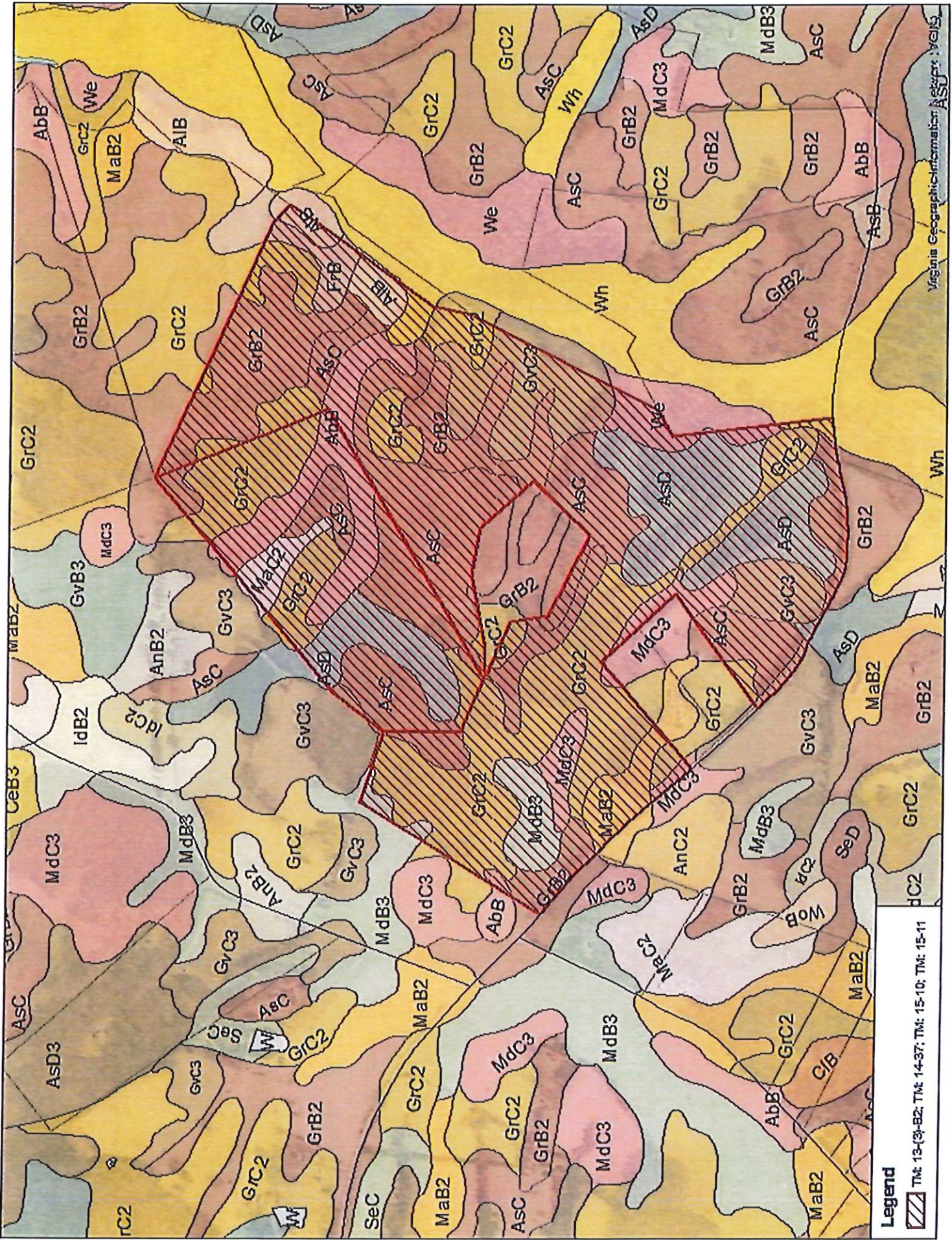

Legend



TM: 13-03-B2; TM: 14-37; TM: 15-10; TM: 15-11